



## ALUMNI FEEDBACK FORM & ANALYSIS REPORT

### SRI AKILANDESWARI WOMEN'S COLLEGE, WANDIWASH – 604408

### National Assessment and Accreditation council (NAAC)

### ALUMNI FEEDBACK

FEEDBACK NAAC - ALUMINI

\* Indicates required question

1. NAME OF THE STUDENT \*

\_\_\_\_\_

2. DEGREE STUDIED \*

\_\_\_\_\_

3. YEAR STUDIED \*

\_\_\_\_\_

4. EMAIL ID \*

\_\_\_\_\_

5. MOBILE NO \*

\_\_\_\_\_

**SRI AKILANDESWARI WOMEN'S COLLEGE, WANDIWASH.**

(Re-Accredited with 'A' Grade By NAAC) (Recognised under section 2(f) and 12(B) of UGC Act.)  
(Permanent Affiliation Granted by Thiruvalluvar University)

6. ATTRIBUTION \*  
ADMISSION PROCEDURE

*Mark only one oval.*

- EXCELLENT  
 VERY GOOD  
 GOOD  
 AVERAGE  
 POOR

7. FEE STRUCTURE \*

*Mark only one oval.*

- EXCELLENT  
 VERY GOOD  
 GOOD  
 AVERAGE  
 POOR

8. ENVIRONMENT \*

*Mark only one oval.*

- EXCELLENT  
 VERY GOOD  
 GOOD  
 AVERAGE  
 POOR

**SRI AKILANDESWARI WOMEN'S COLLEGE, WANDIWASH.**

(Re-Accredited with 'A' Grade By NAAC) (Recognised under section 2(f) and 12(B) of UGC Act.)  
(Permanent Affiliation Granted by Thiruvalluvar University)

## 9. INFRASTRUCTURE AND LAB FACILITIES \*

Mark only one oval.

- EXCELLENT  
 VERY GOOD  
 GOOD  
 AVERAGE  
 POOR

## 10. FACULTY \*

Mark only one oval.

- EXCELLENT  
 VERY GOOD  
 GOOD  
 AVERAGE  
 POOR  
 Other: \_\_\_\_\_

## 11. PROJECT GUIDANCE \*

Mark only one oval.

- EXCELLENT  
 VERY GOOD  
 GOOD  
 Option 4  
 POOR

**SRI AKILANDESWARI WOMEN'S COLLEGE, WANDIWASH.**

(Re-Accredited with 'A' Grade By NAAC) (Recognised under section 2(f) and 12(B) of UGC Act.)  
(Permanent Affiliation Granted by Thiruvalluvar University)

## 12. QUALITY OF SUPPORT MATERIAL \*

*Mark only one oval.*

- EXCELLENT  
 VERY GOOD  
 GOOD  
 AVERAGE  
 POOR

## 13. TRAINING AND PLACEMENT \*

*Mark only one oval.*

- EXCELLENT  
 VERY GOOD  
 GOOD  
 AVERAGE  
 POOR

## 14. LIBRARY \*

*Mark only one oval.*

- EXCELLENT  
 VERY GOOD  
 GOOD  
 AVERAGE  
 POOR



## SRI AKILANDESWARI WOMEN'S COLLEGE, WANDIWASH.

(Re-Accredited with 'A' Grade By NAAC) (Recognised under section 2(f) and 12(B) of UGC Act.)  
(Permanent Affiliation Granted by Thiruvalluvar University)

### 15. CANTEEN FACILITIES \*

*Mark only one oval.*

- EXCELLENT
- VERY GOOD
- GOOD
- AVERAGE
- POOR

### 16. HOSTEL FACILITIES \*

*Mark only one oval.*

- EXCELLENT
- VERY GOOD
- GOOD
- AVERAGE
- POOR

### 17. OVERALL RATING OF THE COLLEGE \*

*Mark only one oval.*

1   2   3   4   5

POC      EXCELLENT

**SRI AKILANDESWARI WOMEN'S COLLEGE, WANDIWASH.**

(Re-Accredited with 'A' Grade By NAAC) (Recognised under section 2(f) and 12(B) of UGC Act.)  
(Permanent Affiliation Granted by Thiruvalluvar University)

## 18. ALUMINI ASSOCIATION \*

*Mark only one oval.*

- EXCELLENT  
 VERY GOOD  
 GOOD  
 AVERAGE  
 POOR

## 19. CALIBER OF STUDENTS PASSING OUT OF THE COLLEGE \*

*Mark only one oval.*

- EXCELLENT  
 VERY GOOD  
 GOOD  
 AVERAGE  
 POOR

## 20. LEARNING EXPERIENCE IN TERMS OF THEIR RELEVANCE TO THE REAL LIFE APPRECIATION \*

*Mark only one oval.*

- EXCELLENT  
 VERY GOOD  
 GOOD  
 AVERAG  
 POOR

**SRI AKILANDESWARI WOMEN'S COLLEGE, WANDIWASH.**

(Re-Accredited with 'A' Grade By NAAC) (Recognised under section 2(f) and 12(B) of UGC Act.)  
(Permanent Affiliation Granted by Thiruvalluvar University)

21. SIGNIFICANCE OF THE COURSES THAT YOU LEARNT IN RELATION TO YOUR CURRENT POSITION \*

*Mark only one oval.*

- EXCELLENT  
 VERY GOOD  
 GOOD  
 AVERAGE  
 POOR

*Skip to question 22*

**PROGRAMME EDUCATIONAL OBJECTIVES?**

22. 1.Preparation: To educate students for graduate and postgraduate programmes and to succeed in their chosen related field \*

*Mark only one oval.*

- Fully Met  
 Mostly Met  
 Partially Met  
 Not Met

23. 2. Core competence: To provide students with sound knowledge in their chosen area \*

*Mark only one oval.*

- Fully Met  
 Mostly Met  
 Partially Met  
 Not met

**SRI AKILANDESWARI WOMEN'S COLLEGE, WANDIWASH.**

(Re-Accredited with 'A' Grade By NAAC) (Recognised under section 2(f) and 12(B) of UGC Act.)  
(Permanent Affiliation Granted by Thiruvalluvar University)

24. 3. Breadth: To train students with knowledge relating to an array of professional \*  
fields undertaken so as to comprehend, analyze, design and create innovative  
products and find solutions to improve the quality of life.

*Mark only one oval.*

- Fully Met  
 Mostly Met  
 Partially Met  
 Not met

25. 4. Professionalism: To create professionally superior and ethically strong \*  
global manpower and to uphold moral values. With effective communication  
skills, teamwork, skills, multi-disciplinary approach and an ability to improve the  
quality of life.

*Mark only one oval.*

- Fully Met  
 Mostly Met  
 Partially Met  
 Not Met

26. 5. Learning Environment To create an intellectual environment for research and \*  
development aware of emerging technologies leading to continual learning  
needed for successful professional career, to create a Center of Excellence  
develop technocrats and business leaders

*Mark only one oval.*

- Fully Met  
 Mostly Met  
 Partially Met  
 Not met





## SRI AKILANDESWARI WOMEN'S COLLEGE, WANDIWASH.

(Re-Accredited with 'A' Grade By NAAC) (Recognised under section 2(f) and 12(B) of UGC Act.)  
(Permanent Affiliation Granted by Thiruvalluvar University)

27. **I. FEEDBACK ABOUT COLLEGE** \*

1. Do you feel proud to be associated with SAEWC as an Alumini.

\_\_\_\_\_

28. 2. How do you rate development activities organized by the department/college for your overall development?

\_\_\_\_\_

29. 3. Are you willing to contribute to the development of the college/department? \*

\_\_\_\_\_

30. 4. Were your grievances properly handled at the department/college. \*

a. As a student:

b. As a alumini:

\_\_\_\_\_

*Skip to question 31*

**Rate the adequacy of following as they were during your tenure as a student in SAEWC**

31. **ATTRIBUTES** \*

Laboratories and Equipments

*Mark only one oval.*

1   2   3   4   5

Poo      Excellent

**SRI AKILANDESWARI WOMEN'S COLLEGE, WANDIWASH.**

(Re-Accredited with 'A' Grade By NAAC) (Recognised under section 2(f) and 12(B) of UGC Act.)  
(Permanent Affiliation Granted by Thiruvalluvar University)

## 32. Library/Seminar/Reading Room \*

Mark only one oval.

1 2 3 4 5

Poo:      Excellent

## 33. Computer Facilities \*

Mark only one oval.

1 2 3 4 5

Poo:      Excellent

## 34. Internet and Wi-fi \*

Mark only one oval.

1 2 3 4 5

Poo:      Excellent

## 35. Sports and Cultural Activities \*

Mark only one oval.

1 2 3 4 5

Poo:      Excellent



## SRI AKILANDESWARI WOMEN'S COLLEGE, WANDIWASH.

(Re-Accredited with 'A' Grade By NAAC) (Recognised under section 2(f) and 12(B) of UGC Act.)  
(Permanent Affiliation Granted by Thiruvalluvar University)

### 36. Classrooms

Mark only one oval.

1   2   3   4   5

Poo      Excellent

Skip to question 37

### FEEDBACK ABOUT DEPARTMENT AND FACULTY/COLLEGE

37. 6. Have you obtained sufficient know - how (Both in theory and practice) at SAEWC \*

\_\_\_\_\_

38. 7. Is the education imparted at SAEWC useful and relevant in your present life \*

\_\_\_\_\_

39. 8. Were the Teaching and Non-Teaching staff co-operative? \*

\_\_\_\_\_

40. 9. Rate the following academic initiatives taken by the college/department improve know - how of the students . \*

Industry oriented projects

Mark only one oval.

1   2   3   4   5

Poo      Excellent



## SRI AKILANDESWARI WOMEN'S COLLEGE, WANDIWASH.

(Re-Accredited with 'A' Grade By NAAC) (Recognised under section 2(f) and 12(B) of UGC Act.)  
(Permanent Affiliation Granted by Thiruvalluvar University)

41. Seminars and Workshops \*

*Mark only one oval.*

1   2   3   4   5

Poo      Excellent

42. Guest Lectures \*

*Mark only one oval.*

1   2   3   4   5

Poo      Excellent

43. Special training class for bridging industry/academic gap \*

*Mark only one oval.*

1   2   3   4   5

Poo      Excellent

44. **III. FEEDBACK ABOUT TRAINING AND PLACEMENT CELL:** \*

10. Has the training and placement cell provided ample on campus placement opportunities

\_\_\_\_\_

45. 11. Has the placement cell provided sufficient off campus placement opportunities \*

\_\_\_\_\_



## SRI AKILANDESWARI WOMEN'S COLLEGE, WANDIWASH.

(Re-Accredited with 'A' Grade By NAAC) (Recognised under section 2(f) and 12(B) of UGC Act.)  
(Permanent Affiliation Granted by Thiruvalluvar University)

46. 12. Did you ever avail career counselling and guidance for higher studies from placement \*

\_\_\_\_\_

47. 13. If you are invited to deliver a Guest Lecture's special talk/ a motivational session for your Juniors, will you be interested \*

\_\_\_\_\_

48. 14. Would you like to join the department/college alumni association

\_\_\_\_\_

49. 15. Have you participated in any alumni meet as of now organized by your parent Department \*

\_\_\_\_\_

50. 16. Do you receive communications from the college/department through mails/calls/SMS, etc. \*

\_\_\_\_\_

51. **IV. PLEASE COMMENT ON THE FOLLOWING** \*

17. Need any change in curriculum and syllabi

\_\_\_\_\_

52. 18. Improvements in teaching and learning process \*

\_\_\_\_\_

53. 19. Your visits to the college \*

\_\_\_\_\_



**SRI AKILANDESWARI WOMEN'S COLLEGE, WANDIWASH.**

(Re-Accredited with 'A' Grade By NAAC) (Recognised under section 2(f) and 12(B) of UGC Act.)  
(Permanent Affiliation Granted by Thiruvalluvar University)

54. 20. Your contributes to the college \*

\_\_\_\_\_

55. 21. Any other suggestions/ comments \*

\_\_\_\_\_  
\_\_\_\_\_  
\_\_\_\_\_  
\_\_\_\_\_

56. **WORKING DETAILS:** \*

Current Position and Company Name:

\_\_\_\_\_  
\_\_\_\_\_  
\_\_\_\_\_  
\_\_\_\_\_

57. Address \*

\_\_\_\_\_  
\_\_\_\_\_  
\_\_\_\_\_  
\_\_\_\_\_

This content is neither created nor endorsed by Google.

Google Forms



# SRI AKILANDESWARI WOMEN'S COLLEGE, WANDIWASH.

(Re-Accredited with 'A' Grade By NAAC) (Recognised under section 2(f) and 12(B) of UGC Act.)  
(Permanent Affiliation Granted by Thiruvalluvar University)

## ATTRIBUTION ADMISSION PROCEDURE

242 responses

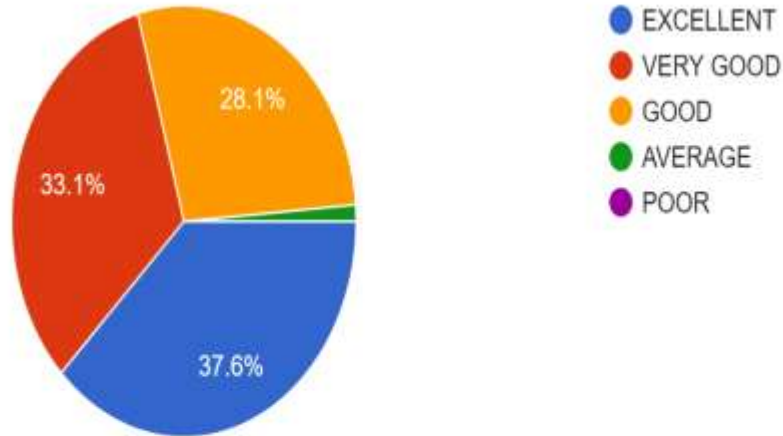

## FEE STRUCTURE

242 responses

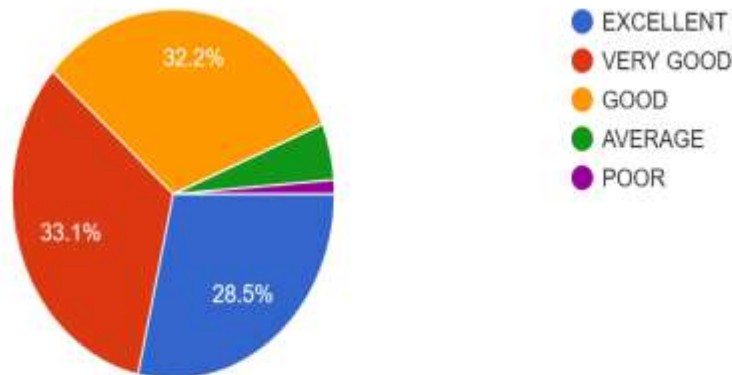



# SRI AKILANDESWARI WOMEN'S COLLEGE, WANDIWASH.

(Re-Accredited with 'A' Grade By NAAC) (Recognised under section 2(f) and 12(B) of UGC Act.)  
(Permanent Affiliation Granted by Thiruvalluvar University)

## ENVIRONMENT

242 responses

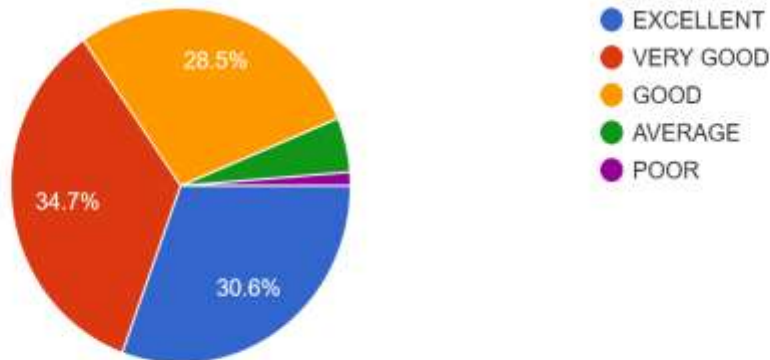

## INFRASTRUCTURE AND LAB FACILITIES

242 responses

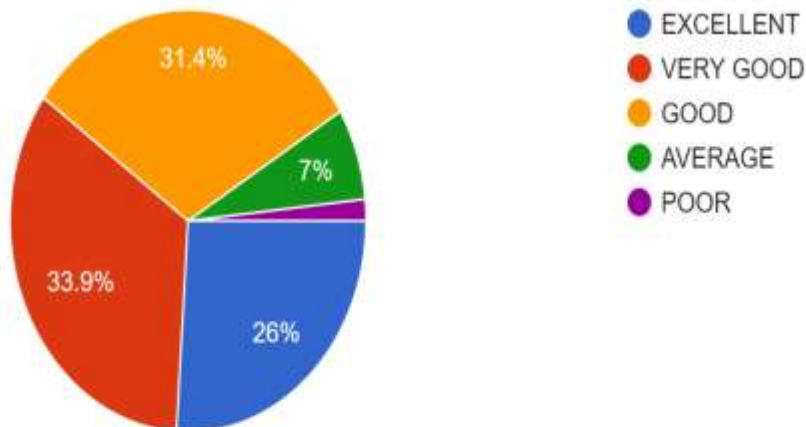





# SRI AKILANDESWARI WOMEN'S COLLEGE, WANDIWASH.

(Re-Accredited with 'A' Grade By NAAC) (Recognised under section 2(f) and 12(B) of UGC Act.)  
(Permanent Affiliation Granted by Thiruvalluvar University)

## FACULTY

242 responses

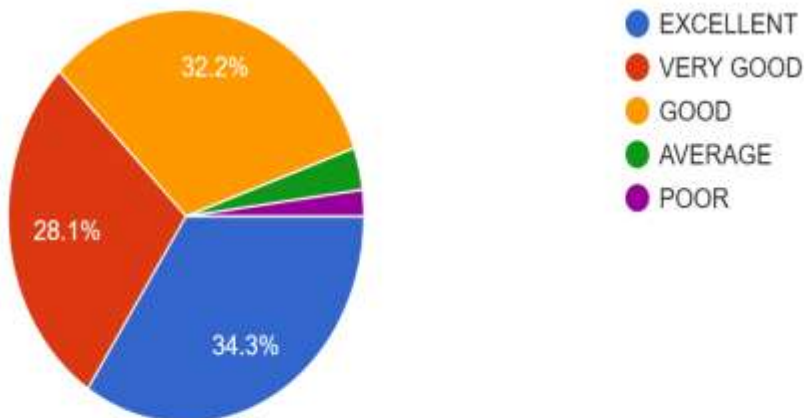

## PROJECT GUIDANCE

242 responses

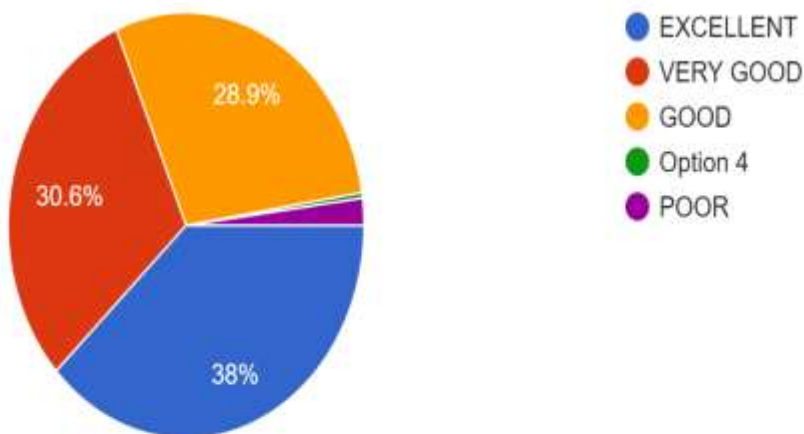



### QUALITY OF SUPPORT MATERIAL

242 responses

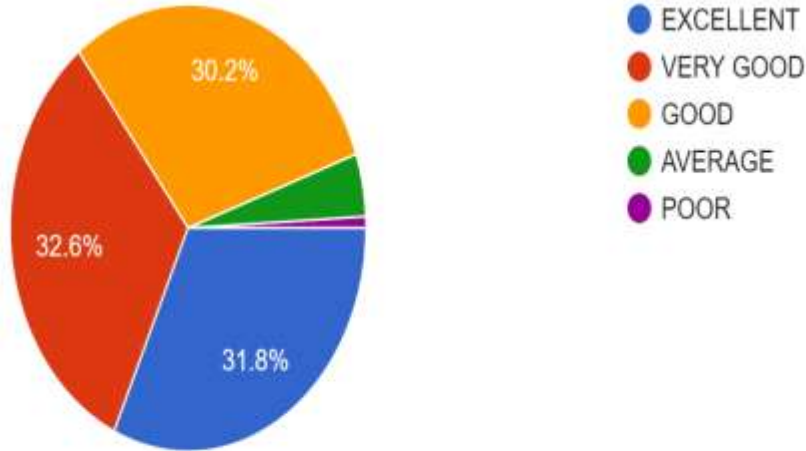

### TRAINING AND PLACEMENT

242 responses

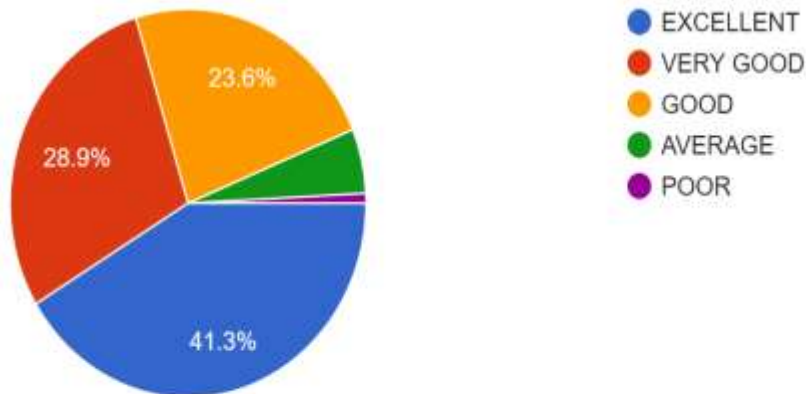



# SRI AKILANDESWARI WOMEN'S COLLEGE, WANDIWASH.

(Re-Accredited with 'A' Grade By NAAC) (Recognised under section 2(f) and 12(B) of UGC Act.)  
(Permanent Affiliation Granted by Thiruvalluvar University)

## LIBRARY

242 responses

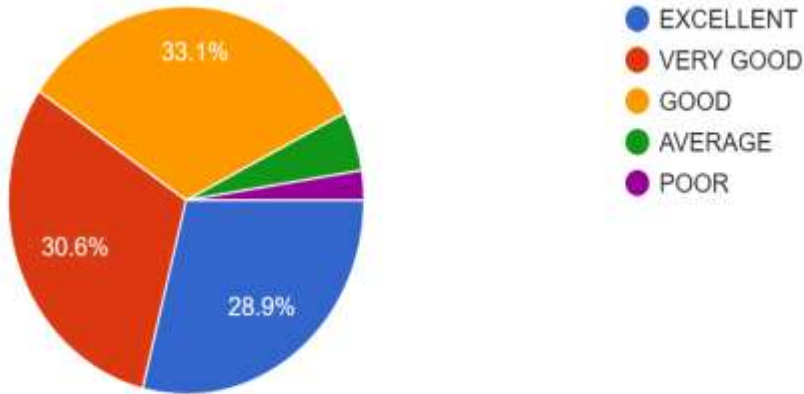

## CANTEEN FACILITIES

242 responses

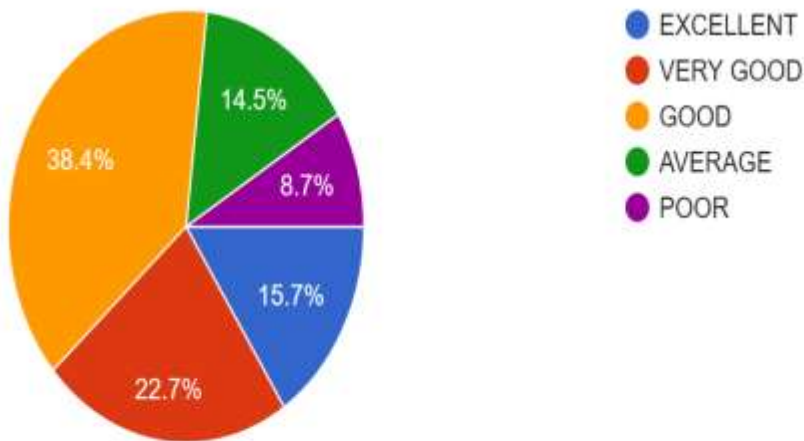



# SRI AKILANDESWARI WOMEN'S COLLEGE, WANDIWASH.

(Re-Accredited with 'A' Grade By NAAC) (Recognised under section 2(f) and 12(B) of UGC Act.)  
(Permanent Affiliation Granted by Thiruvalluvar University)

## HOSTEL FACILITIES

242 responses

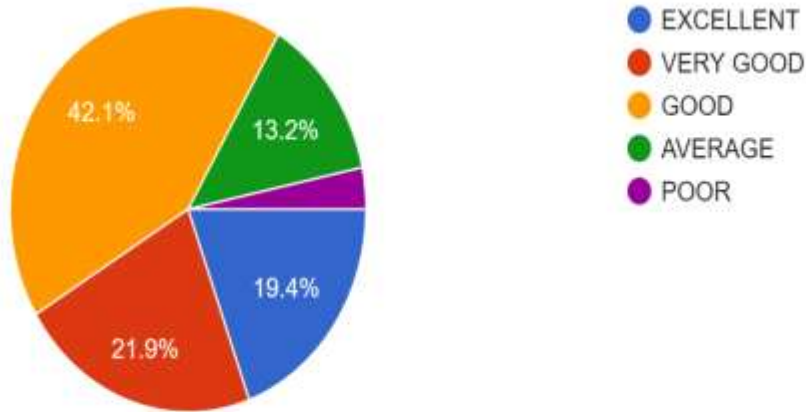

## OVERALL RATING OF THE COLLEGE

242 responses

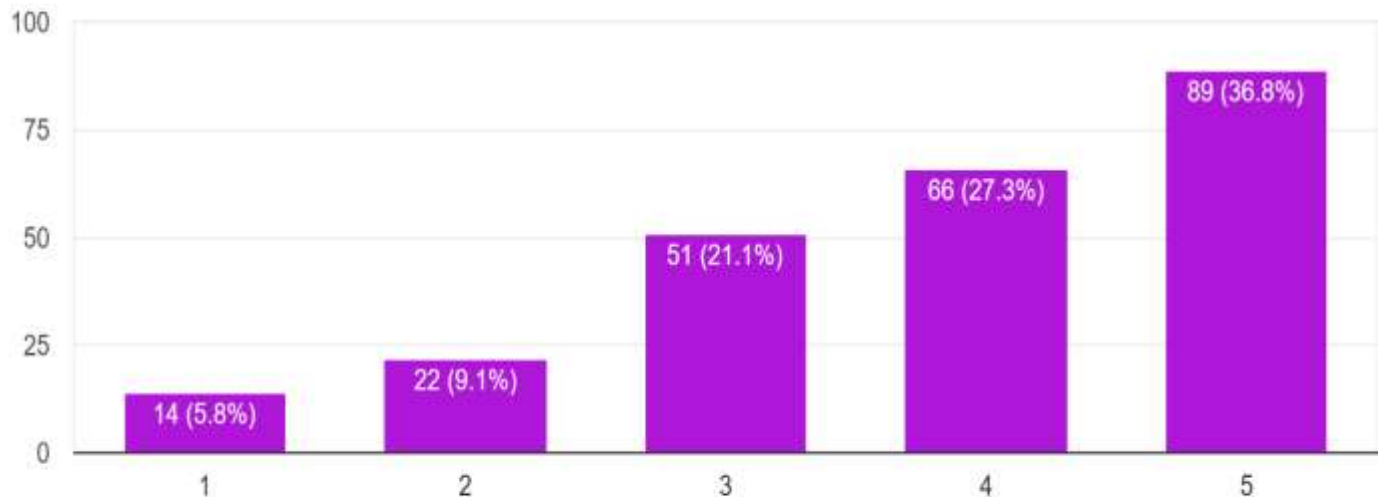



# SRI AKILANDESWARI WOMEN'S COLLEGE, WANDIWASH.

(Re-Accredited with 'A' Grade By NAAC) (Recognised under section 2(f) and 12(B) of UGC Act.)  
(Permanent Affiliation Granted by Thiruvalluvar University)

## ALUMINI ASSOCIATION

242 responses

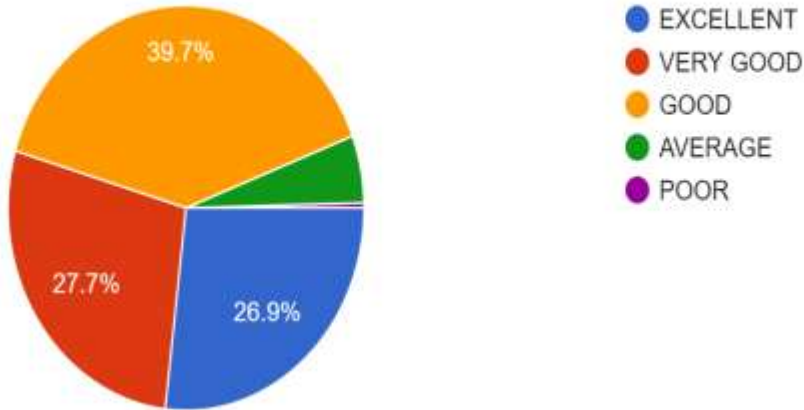

## CALIBER OF STUDENTS PASSING OUT OF THE COLLEGE

242 responses

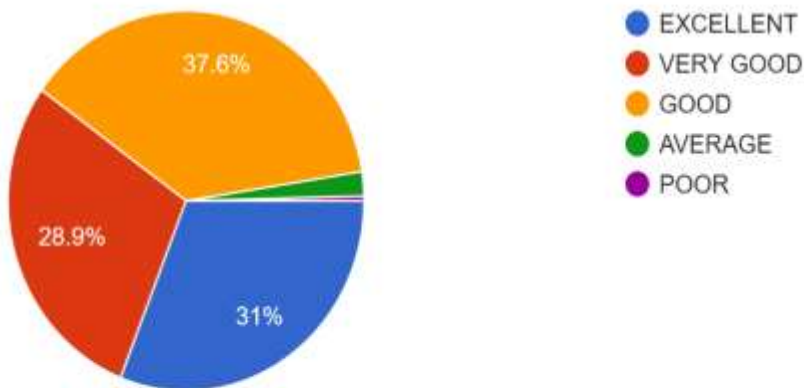



# SRI AKILANDESWARI WOMEN'S COLLEGE, WANDIWASH.

(Re-Accredited with 'A' Grade By NAAC) (Recognised under section 2(f) and 12(B) of UGC Act.)  
(Permanent Affiliation Granted by Thiruvalluvar University)

## LEARNING EXPERIENCE IN TERMS OF THEIR RELEVANCE TO THE REAL LIFE APPRECIATION

242 responses

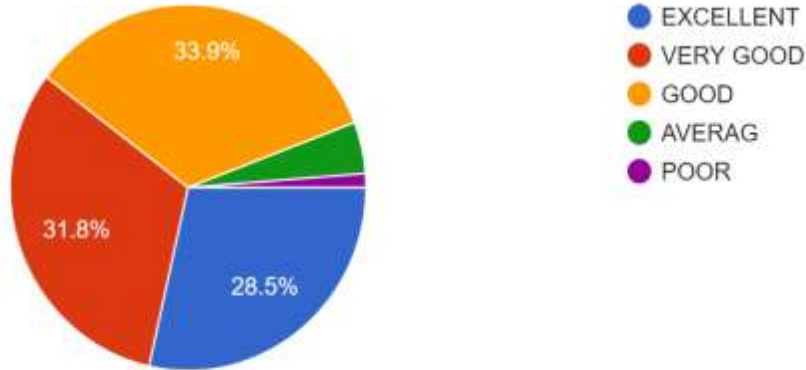

## SIGNIFICANCE OF THE COURSES THAT YOU LEARNT IN RELATION TO YOUR CURRENT POSITION

242 responses

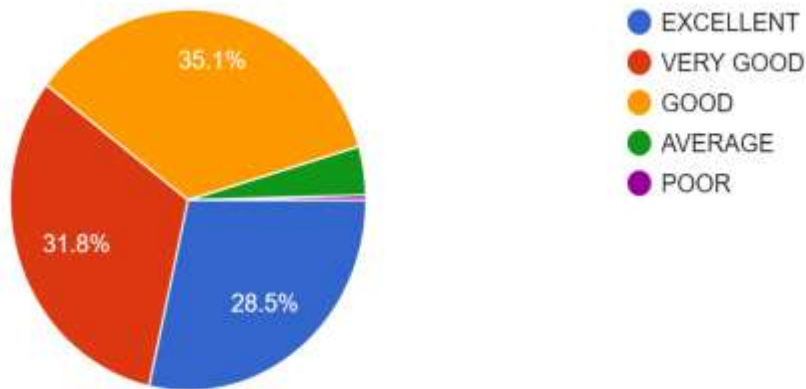



**SRI AKILANDESWARI WOMEN'S COLLEGE, WANDIWASH.**

(Re-Accredited with 'A' Grade By NAAC) (Recognised under section 2(f) and 12(B) of UGC Act.)  
(Permanent Affiliation Granted by Thiruvalluvar University)

1.Preparation: To educate students for graduate and postgraduate programmes and to succeed in their chosen related field

242 responses

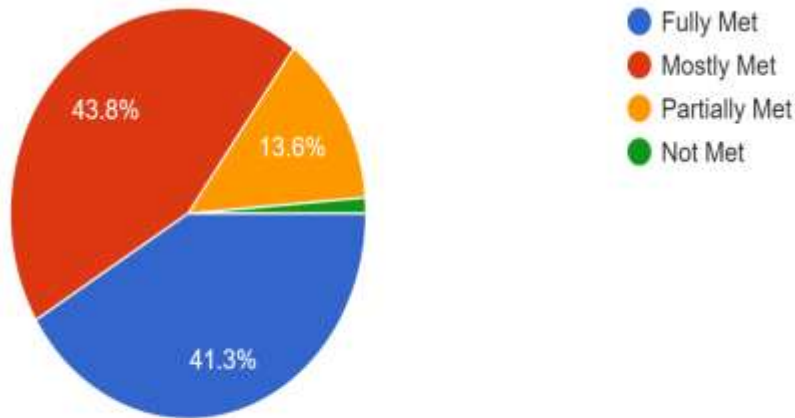

2. Core competence: To provide students with sound knowledge in their chosen area

242 responses

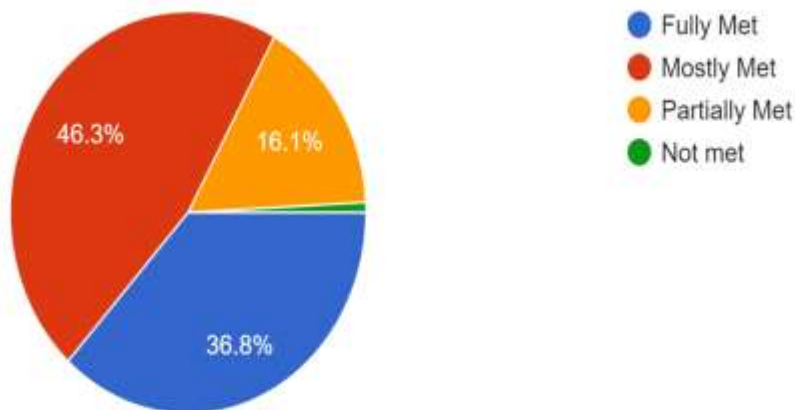



## SRI AKILANDESWARI WOMEN'S COLLEGE, WANDIWASH.

(Re-Accredited with 'A' Grade By NAAC) (Recognised under section 2(f) and 12(B) of UGC Act.)  
(Permanent Affiliation Granted by Thiruvalluvar University)

3. Breadth: To train students with knowledge relating to an array of professional fields undertaken so as to comprehend, analyze, design and create inno... and find solutions to improve the quality of life.

242 responses

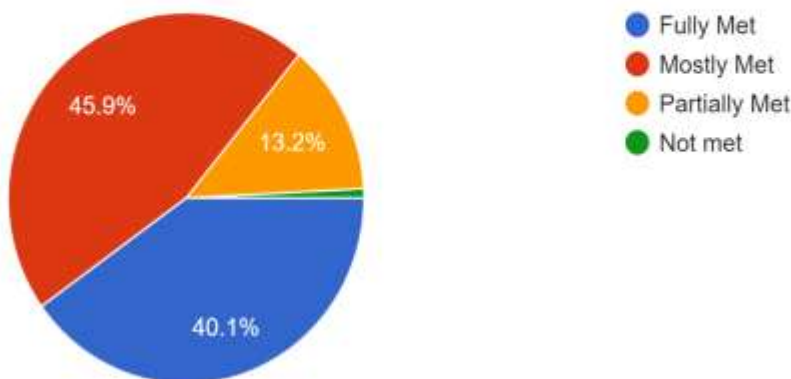

4. Professionalism: To create professionally superior and ethically strong global manpower and to uphold moral values. With effective communication s...oach and an ability to improve the quality of life.

242 responses

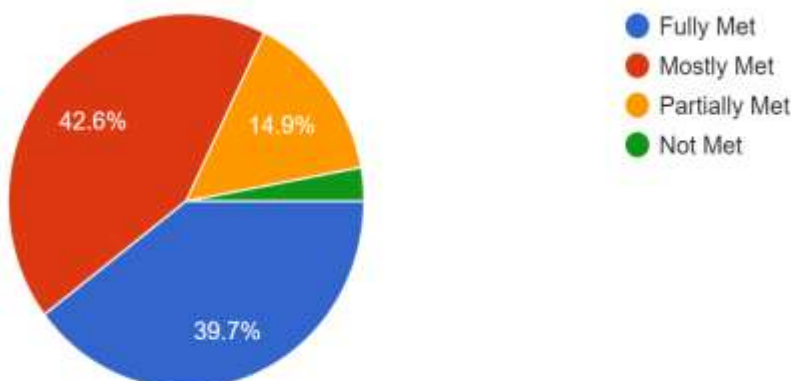





5. Learning Environment To create an intellectual environment for research and development aware of emerging technologies leading to continual learn...cellence develop technocrats and business leaders

242 responses

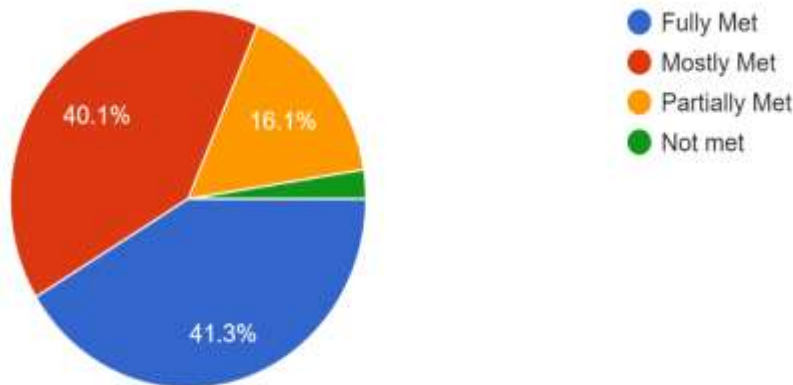

ATTRIBUTES Laboratories and Equipments

242 responses

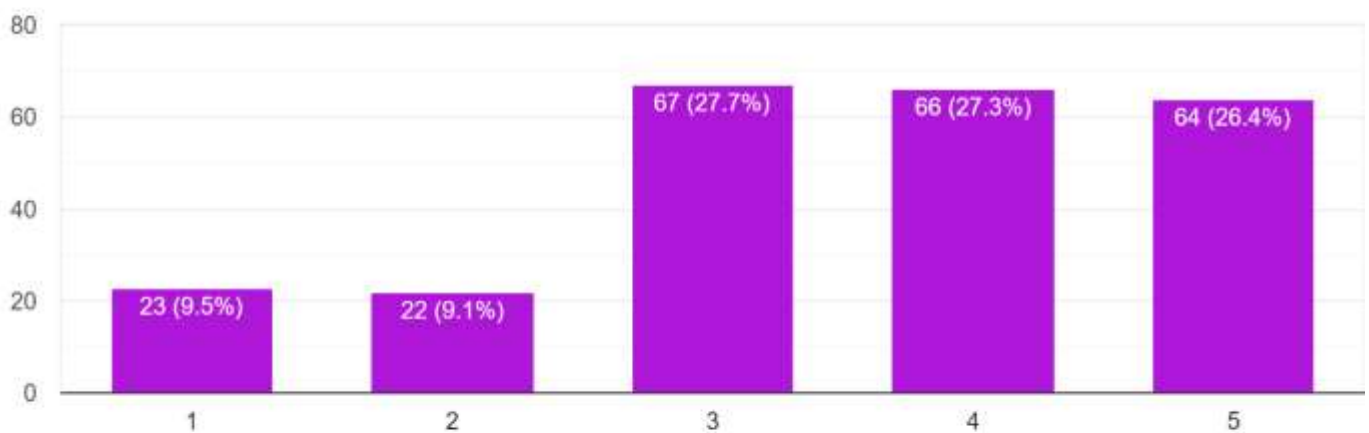



### Library/Seminar/Reading Room

242 responses

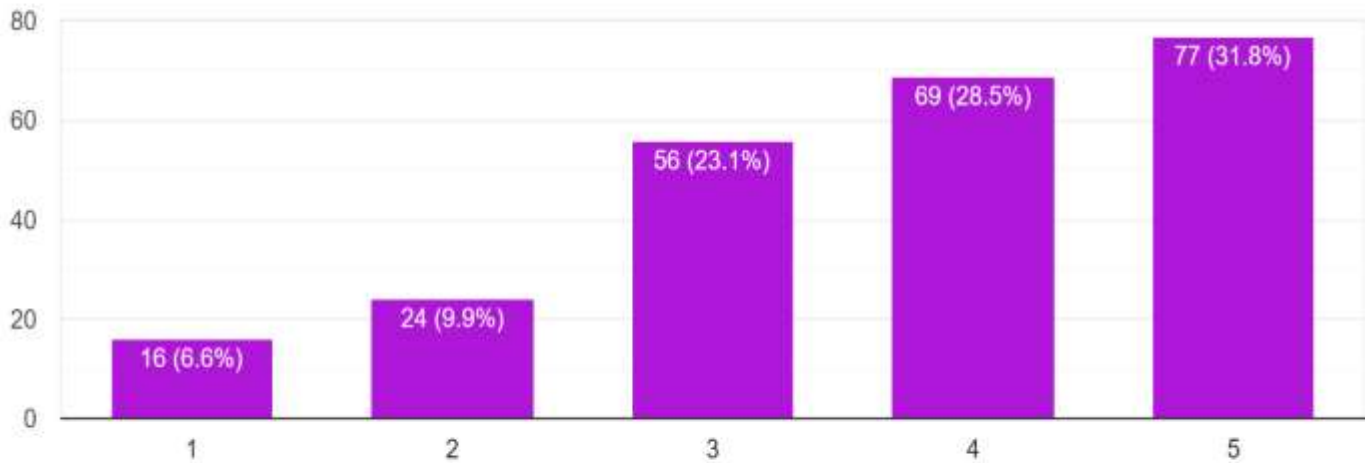

### Computer Facilities

242 responses

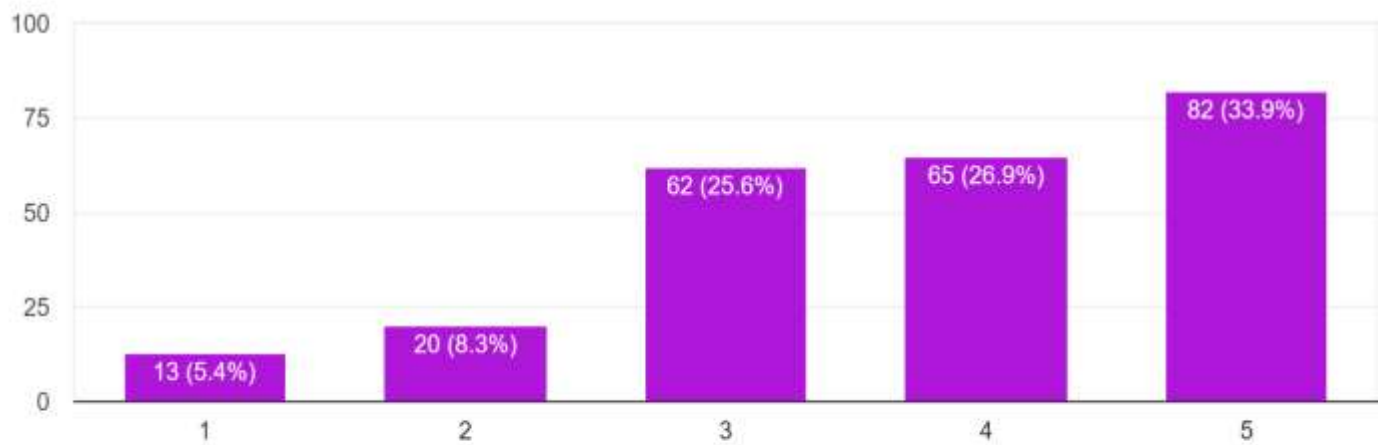



# SRI AKILANDESWARI WOMEN'S COLLEGE, WANDIWASH.

(Re-Accredited with 'A' Grade By NAAC) (Recognised under section 2(f) and 12(B) of UGC Act.)  
(Permanent Affiliation Granted by Thiruvalluvar University)

## Internet and Wi-fi

242 responses

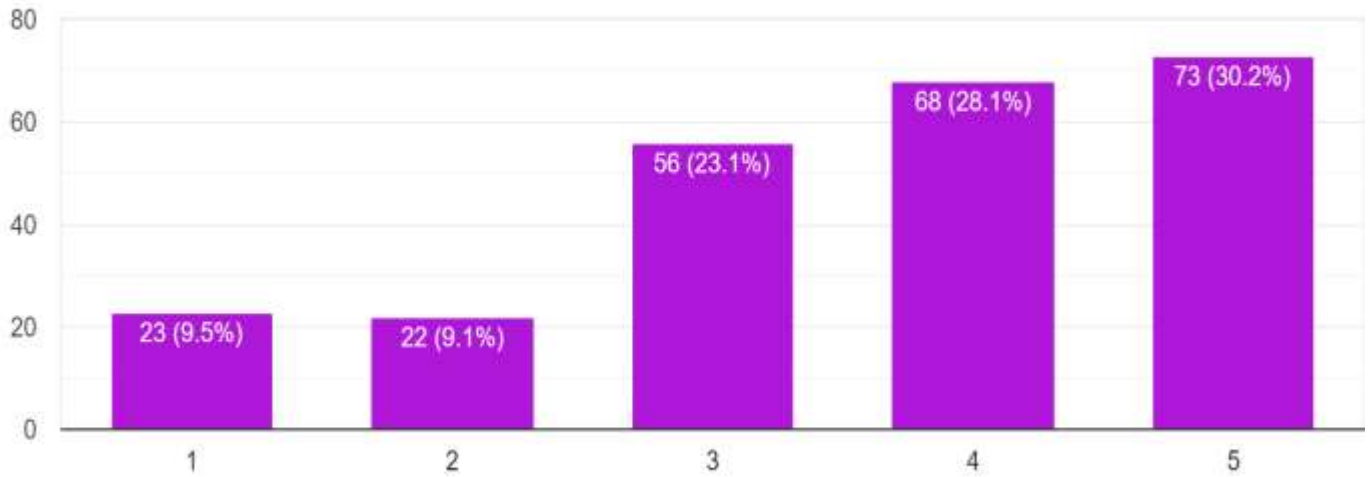

## Sports and Cultural Activities

242 responses

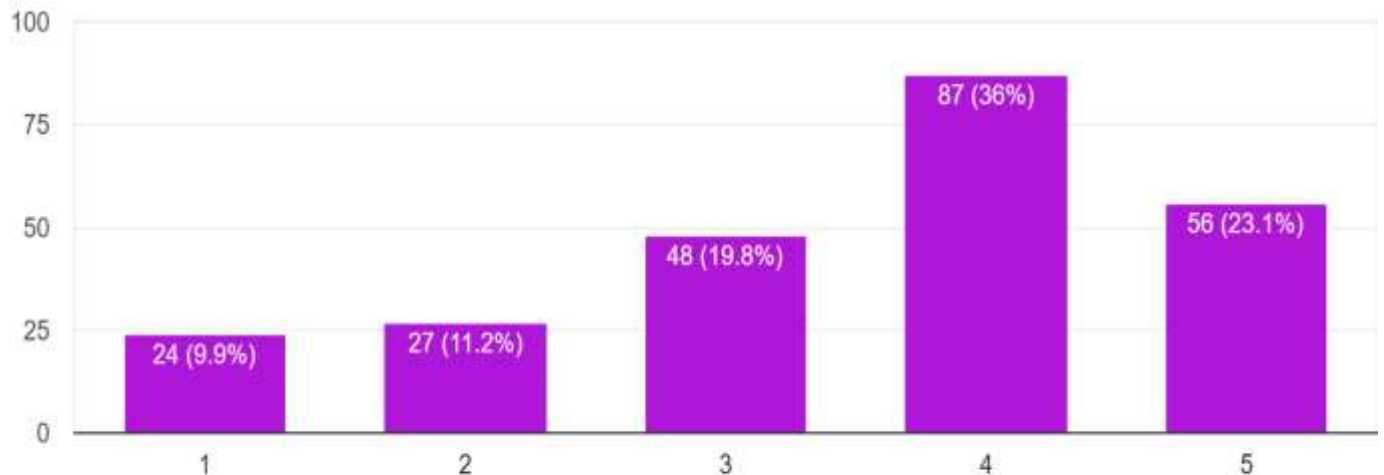



## SRI AKILANDESWARI WOMEN'S COLLEGE, WANDIWASH.

(Re-Accredited with 'A' Grade By NAAC) (Recognised under section 2(f) and 12(B) of UGC Act.)  
(Permanent Affiliation Granted by Thiruvalluvar University)

### Classrooms

241 responses

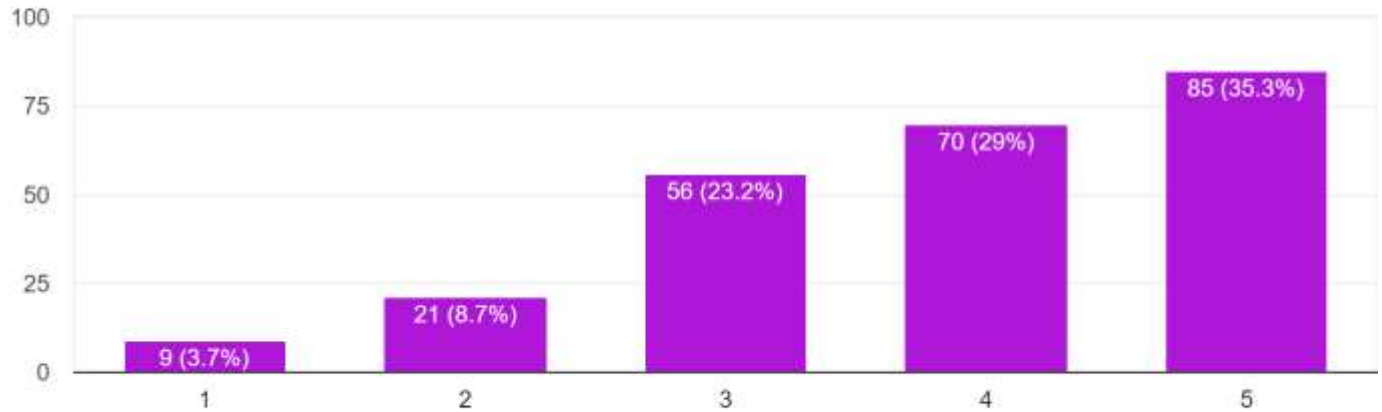

9. Rate the following academic initiatives taken by the college/department improve know - how of the students . Industry oriented projects

242 responses

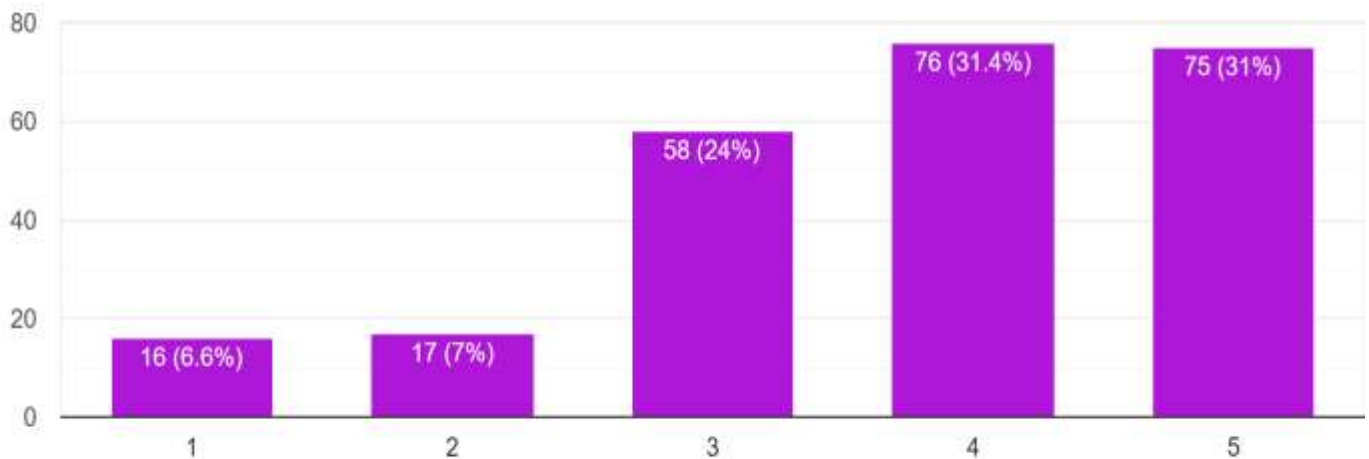



# SRI AKILANDESWARI WOMEN'S COLLEGE, WANDIWASH.

(Re-Accredited with 'A' Grade By NAAC) (Recognised under section 2(f) and 12(B) of UGC Act.)  
(Permanent Affiliation Granted by Thiruvalluvar University)

## Seminars and Workshops

242 responses

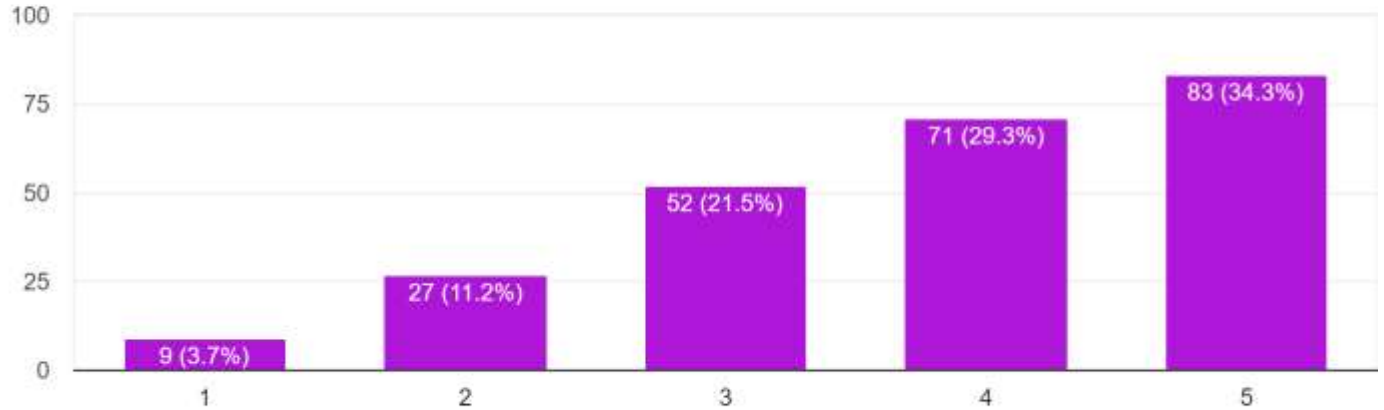

## Guest Lectures

242 responses

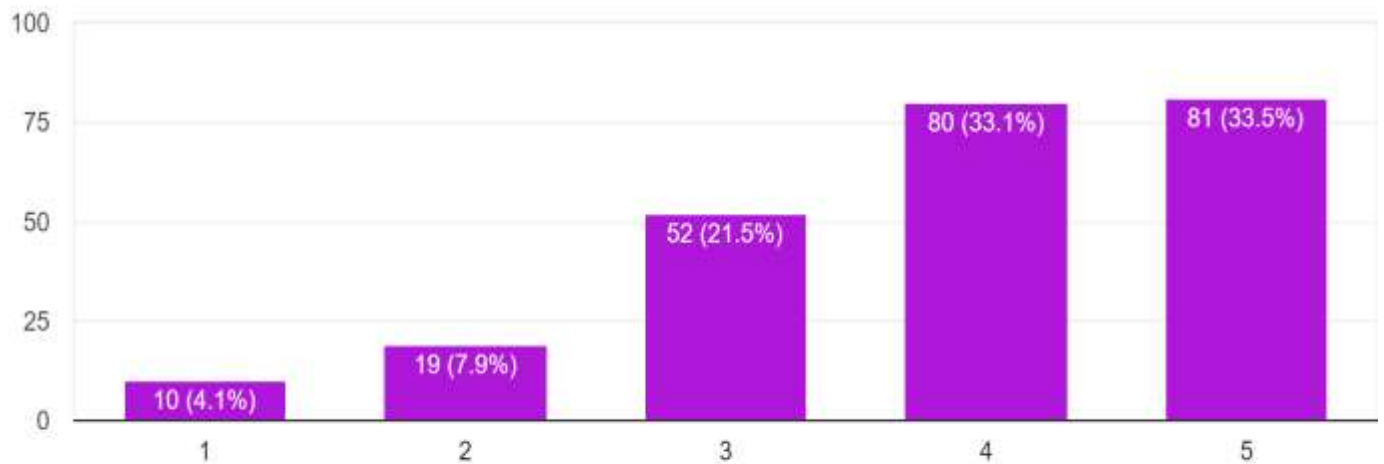



Special training class for bridging industry/academic gap

242 responses

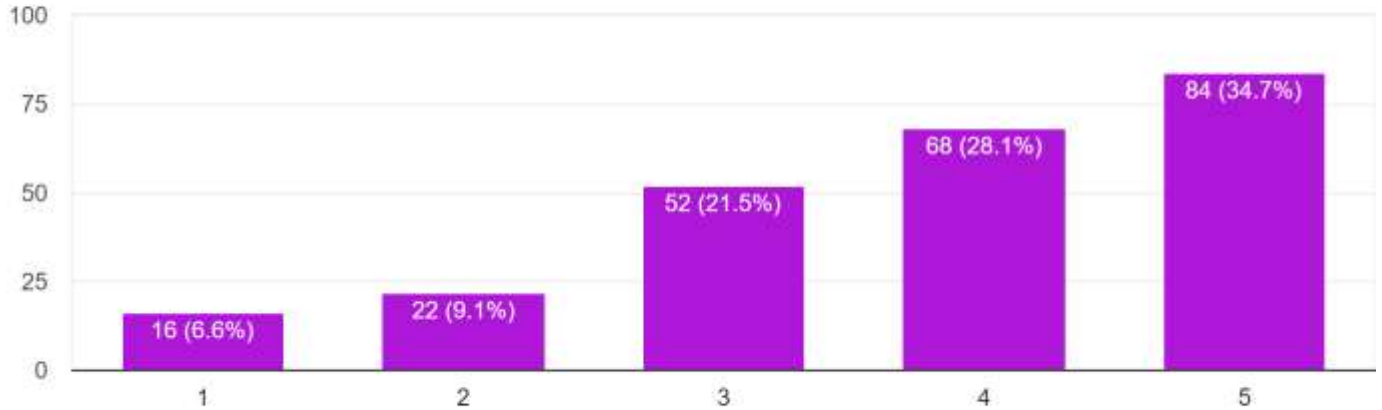

12. Did you ever avail career counselling and guidance for higher studies from placement

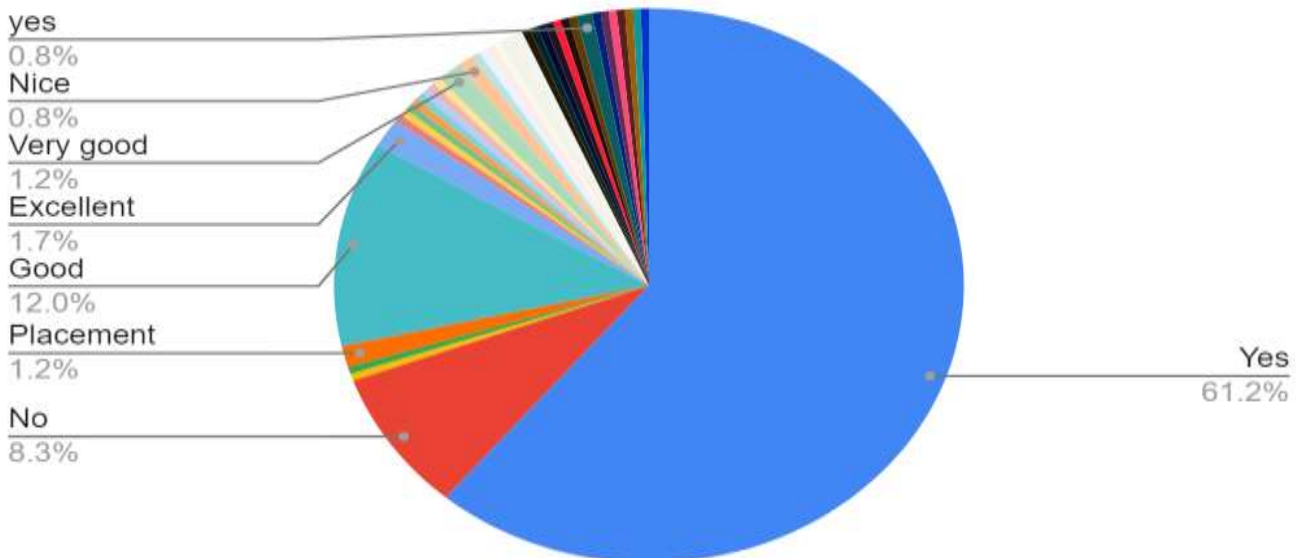



**SRI AKILANDESWARI WOMEN'S COLLEGE, WANDIWASH.**

(Re-Accredited with 'A' Grade By NAAC) (Recognised under section 2(f) and 12(B) of UGC Act.)  
 (Permanent Affiliation Granted by Thiruvalluvar University)

**14. Would you like to join the department/college alumni association**

238 responses

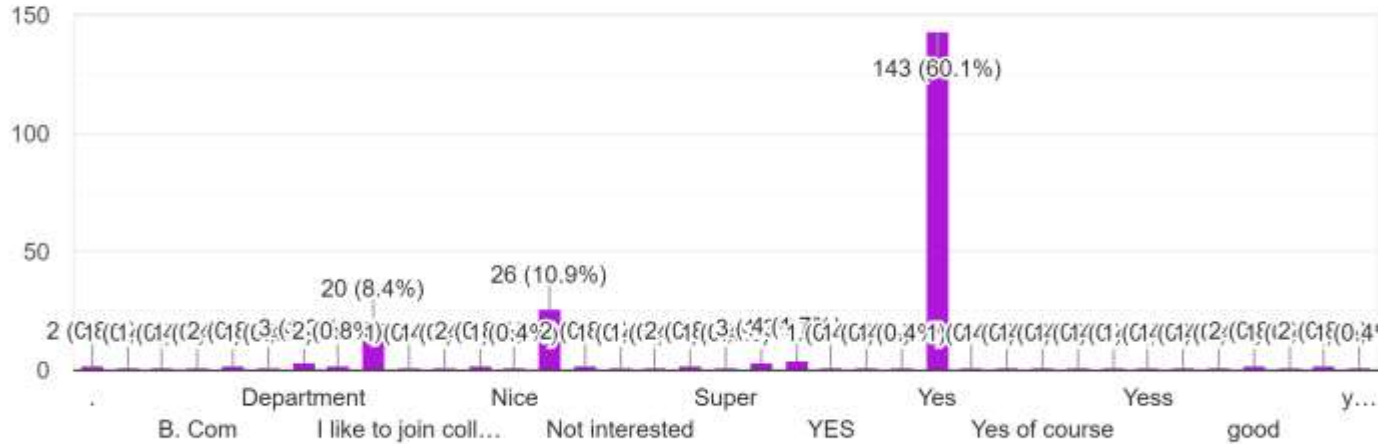

**15. Have you participated in any alumni meet as of now organized by your patent Department**

242 responses

